

RESILIENCE AND ADAPTATION IN CERVICAL SCREENING DELIVERY IN MALAWI IN THE PRESENCE OF THE COVID-19 PANDEMIC

Beatrice Kabota¹, Harriet Chirwa¹, Anna Bailey², Angella Chiwaya³, Heather Cubie⁴, Christine Campbell⁴, on behalf of the MALSCOT project team
 1. Nkhoma CCAP Hospital, Nkhoma, Central Region, Malawi 2. Mlambe Mission Hospital, Blantyre, Southern Region, Malawi
 3. Mzuzu Health Centre, Mzimba North DHO, Northern Region, Malawi 4. Usher Institute, University of Edinburgh, United Kingdom



Context

- Malawi has an age adjusted incidence rate of **72.9 per 100,000** (second highest globally) and age adjusted mortality rate of **54.5 per 100,000** (highest globally)
- Many of these deaths could be prevented by effective screening and treatment

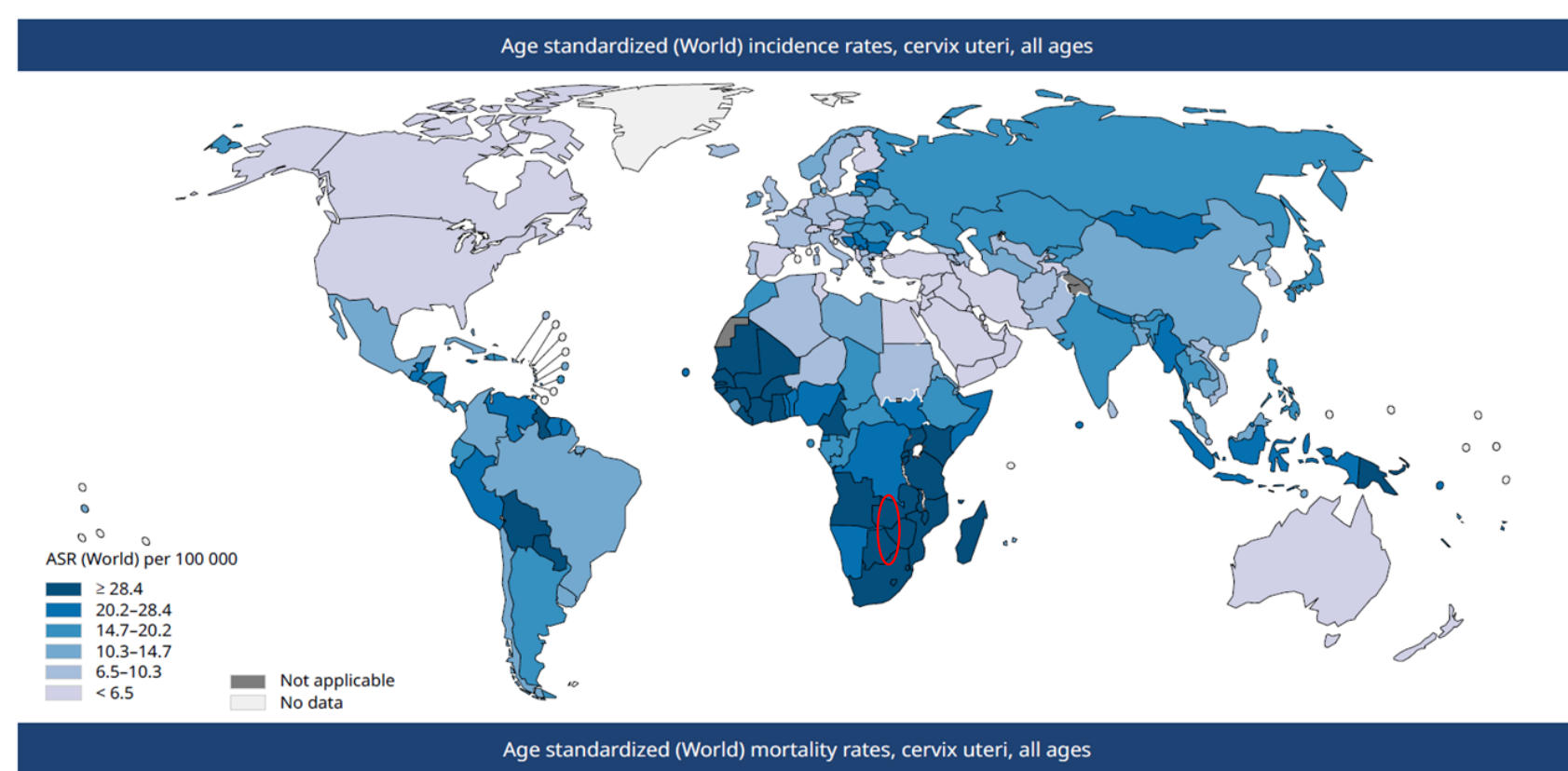

Data source: GLOBOCAN 2018. Graph production: IARC (<http://gco.iarc.fr/today>) World Health Organization

MALSCOT is a nationwide cervical screening project

- Using visual inspection with acetic acid (VIA), treatment with thermal ablation for VIA-positive lesions.
- Referral for larger lesions, suspect cancers, palliative care
- Equipping rural health centres to provide screening
- Theoretical and experiential training of new providers
- Mentoring toolkit and network; Safeguarding policy

The COVID-19 global pandemic had the potential to negatively impact screening delivery

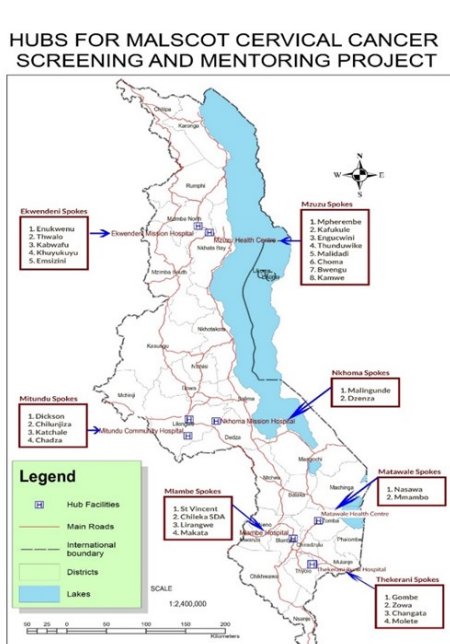

COVID-19 – what happened in Malawi in March/April 2020?

- Closure of schools (all ages), Immediate ban on all public events, and gatherings restricted to less than 100 (religious gatherings, weddings, funerals)
- Public transport was not closed, but seating capacity to be reduced by 60%
- **COVID-19 Preparedness and Response Plan published** (Prevention, Containment and Management)
- **Malawian Ministry of Health’s Reproductive Health Directorate did not suspend cervical screening services**

Adapting to covid-19 restrictions (1)

- **Pivoting of approach to reaching women:** Outreach events at remote health posts– less travel for clients, less time from home. Value of handheld thermal ablation devices reinforced; combined with community education about covid-19 control and vaccine
- **Infection Prevention measures at screening sites:** Social distancing, limiting the number of clients in counseling room, waiting area, provision of handwashing facilities. PPE supplies: surgical masks, goggles, disposable aprons and cloth masks



Adapting to covid-19 restrictions (2)

- **Mentoring:** Toolkit updated to include covid-19 protections, **Safeguarding policy:** Updated and importance emphasised
- **Scotland Malawi Partnership and Malawi Scotland Partnership COVID-19 Coordination meetings:** sharing of most current evidence and national strategy
- **Continuous Professional Development:** Online team meetings: Hub updates, clinical best practice, WHO guidance and policy updates. WhatsApp groups for MALSCOT team: forum for advice, and details of local initiatives.

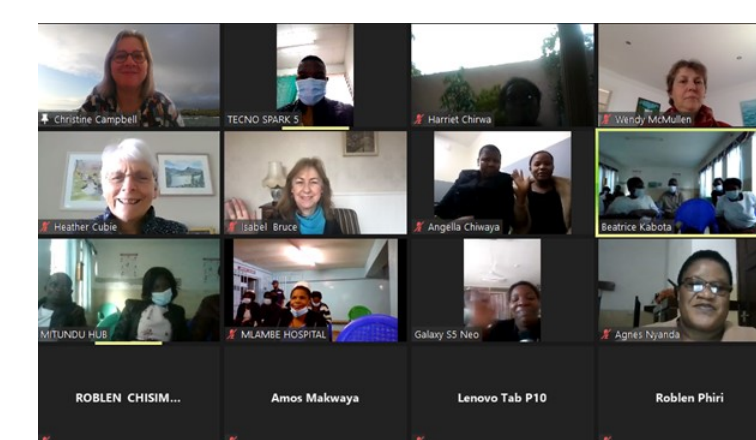
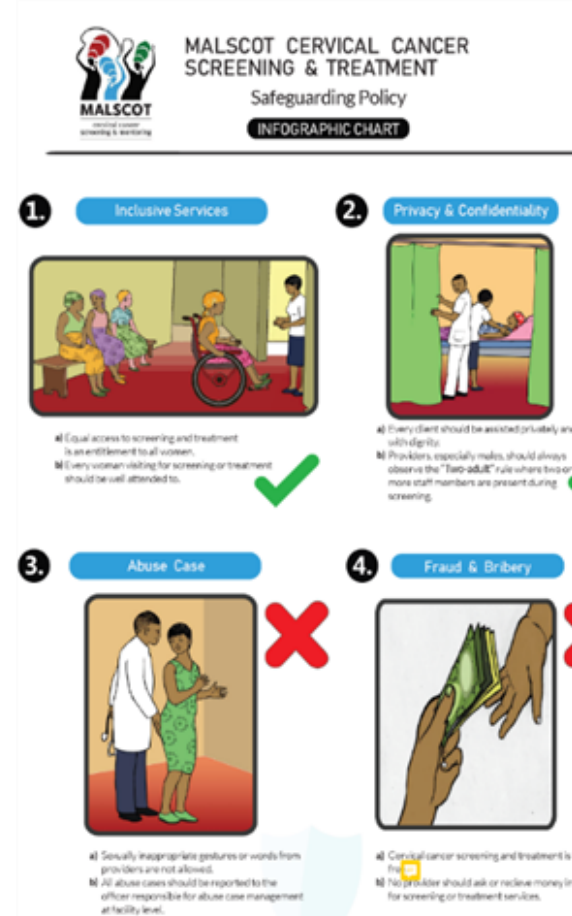

Current project status

- Approx. 90,000 women screened in the last four years
- Over 110 nurse providers trained, and with independent accreditation from the Malawi Ministry of Health
- Screening now provided in an additional 33 health centres, in rural areas
- In-country ownership and leadership evident